

CHRISTOPHER HODGSON



**Whitstable**

**£339,950** Freehold

FOR COASTAL, COUNTRY  
& CITY LIVING

---

# Whitstable

## *97 Saddleton Road, Whitstable, Kent, CT5 4JL*

A beautifully presented family home, ideally situated for Whitstable's town centre (0.7 miles), seafront and mainline railway station (0.9 miles). Whitstable's bustling High Street, with its boutique shops, independent restaurants and convenient bus routes, is easily accessible.

The bright and spacious accommodation is presented in smart contemporary style throughout and comprises an entrance hall, a generous sitting room with a wood-burning stove, and a contemporary kitchen/dining room with doors opening to the private rear garden. To the first

floor, there are three double bedrooms and a family bathroom.

Outside, the rear garden enjoys a south-westerly aspect and extends to 76ft (23m), incorporating a useful utility/store and gardener's WC. There is potential to create off-street parking to the front of the house (subject to obtaining all necessary consents and approvals).



### LOCATION

Saddleton Road is a highly desirable location situated within close proximity to central Whitstable being accessible to shops, bus routes, station, golf course and to the beach. Whitstable is a fashionable town by the sea offering a good range of amenities including well regarded restaurants, watersports facilities and working harbour. The mainline railway station is just moments away, providing fast and frequent links to London (Victoria) approximately 80 minutes. The high speed Javelin service provides access to London (St Pancras) with a journey time of approximately 73 minutes. The A299 is accessible providing a dual carriageway link to the M2/A2 giving access to the channel ports and connecting motorway network.

### ACCOMMODATION

The accommodation and approximate measurements (taken at maximum points) are:

#### GROUND FLOOR

- Entrance Porch
- Entrance Hall
- Sitting Room 12'11" x 12'4" (3.94m x 3.76m)
- Kitchen/Dining Room 18'6" x 8'11" (5.66m x 2.72m)

#### FIRST FLOOR

- Bedroom 1 13'10" x 9'1" (4.22m x 2.77m)
- Bedroom 2 12'9" x 11'6" (3.89m x 3.51m)
- Bedroom 3 9'3" x 7'8" (2.82m x 2.34m)
- Bathroom

#### OUTSIDE

- Garden 76' x 22' (23.16m x 6.71m)
- Utility/Store 9'4" x 6'9" (2.87m x 2.08m)
- Gardener's WC



## Ground Floor

Main area: approx. 39.1 sq. metres (420.9 sq. feet)  
Plus Utility/Store : Approx. 6.0 sq. metres (64.6 sq. feet)

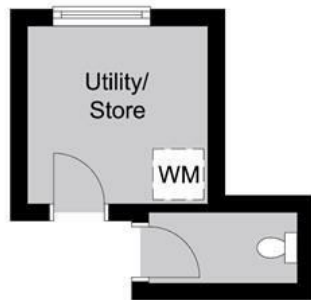

## First Floor

Main area: approx. 48.1 sq. metres (517.7 sq. feet)

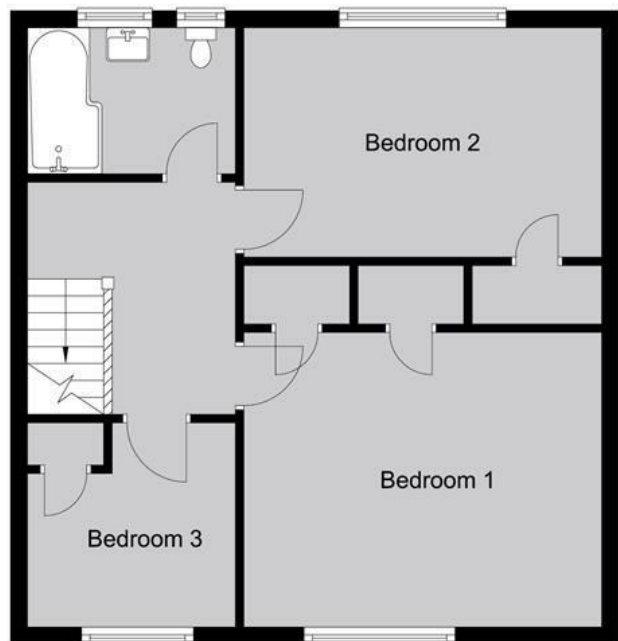
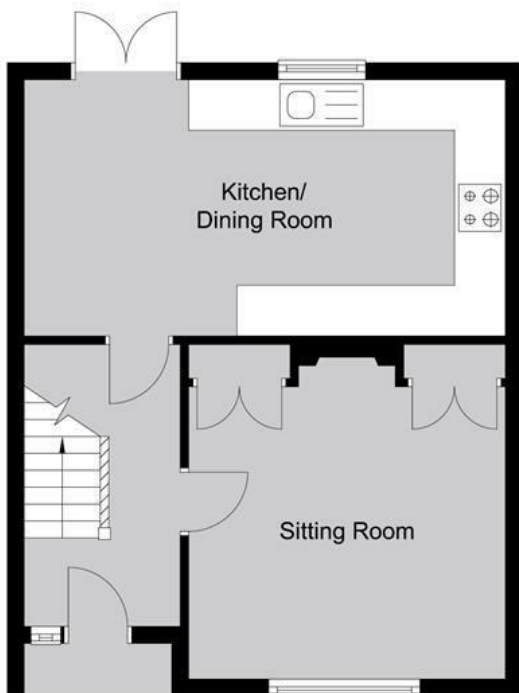

**Main area: Approx. 87.2 sq. metres (938.6 sq. feet)**

Plus Utility/Store : Approx. 6.0 sq. metres (64.6 sq. feet)

**Council Tax Band B. The amount payable under tax band B for the year 2025/2026 is £1,865.10.**

Christopher Hodgson Estate Agents for itself and as for the vendor or lessor (as appropriate) gives notice that: 1 These particulars are only a general outline for the guidance of intending purchasers or lessees and do not constitute in whole or in part an offer or a Contract. 2 Reasonable endeavours have been made to ensure that the information given in these particulars is materially correct but any intending purchaser or lessee should satisfy themselves by inspection, searches, enquiries and survey as to the correctness of each statement. 3 All statements in these particulars are made without responsibility on the part of Christopher Hodgson Estate Agents or the vendor or lessor. 4 No statement in these particulars is to be relied upon as a statement or representation of fact. 5 Neither Christopher Hodgson Estate Agents nor anyone in its employment or acting on its behalf has authority to make any representation or warranty in relation to this property. 6 Nothing in these particulars shall be deemed to be a statement that the property is in good repair or condition or otherwise nor that any services or facilities are in good working order. 7 Photographs may show only certain parts and aspects of the property at the time when the photographs were taken and you should rely upon actual inspection. 8 No assumption should be made in respect of parts of the property not shown in photographs. 9 Any areas, measurements or distances are only approximate. 10 Any reference to alterations or use is not intended to be a statement that any necessary planning, building regulation, listed building or any other consent has been obtained. 11 Amounts quoted are exclusive of VAT if applicable. 12 Whilst reasonable endeavours have been made to ensure the accuracy of any floor plan contained in these particulars, all measurements and areas are approximate and no responsibility is taken for any error, omission or mis-statement. This plan is for illustrative purposes only and should be used as such by any prospective purchaser. 13 Any mapping contained within these particulars is for illustrative purposes only and should be used as such by any prospective purchaser. No responsibility is taken for any error, omission or mis-statement. 14 Any computer generated images contained within these particulars are for illustrative purposes only and should be used as such by any prospective purchaser.

Energy Efficiency Rating		Current	Target
Very Energy Efficient (Green)	A		
Energy Efficient (Light Green)	B		
Decent (Yellow)	C		
Needs Improvement (Orange)	D		
Needs Improvement (Red)	E		
Very Poor (Dark Red)	F		
Very Poor (Black)	G		
Energy Efficiency Rating		69	83
England & Wales		2010	2018

95-97 TANKERTON ROAD, WHITSTABLE CT5 2AJ | CHRISTOPHERHODGSON.CO.UK

